

Plat Book-XX-Page 2001

200

XX-201
200
JUN 16 1964
35532

PLAT OF PROPERTY OF
ESTATE OF GUY G. PARIS
ONEAL TWP. GREENVILLE CO
SOUTH CAROLINA
MAY 18-21, 1964

SURVEY BY
Henry G. Dill
Reg. C.E. # L.S. No 104

SCALE 1"=200'

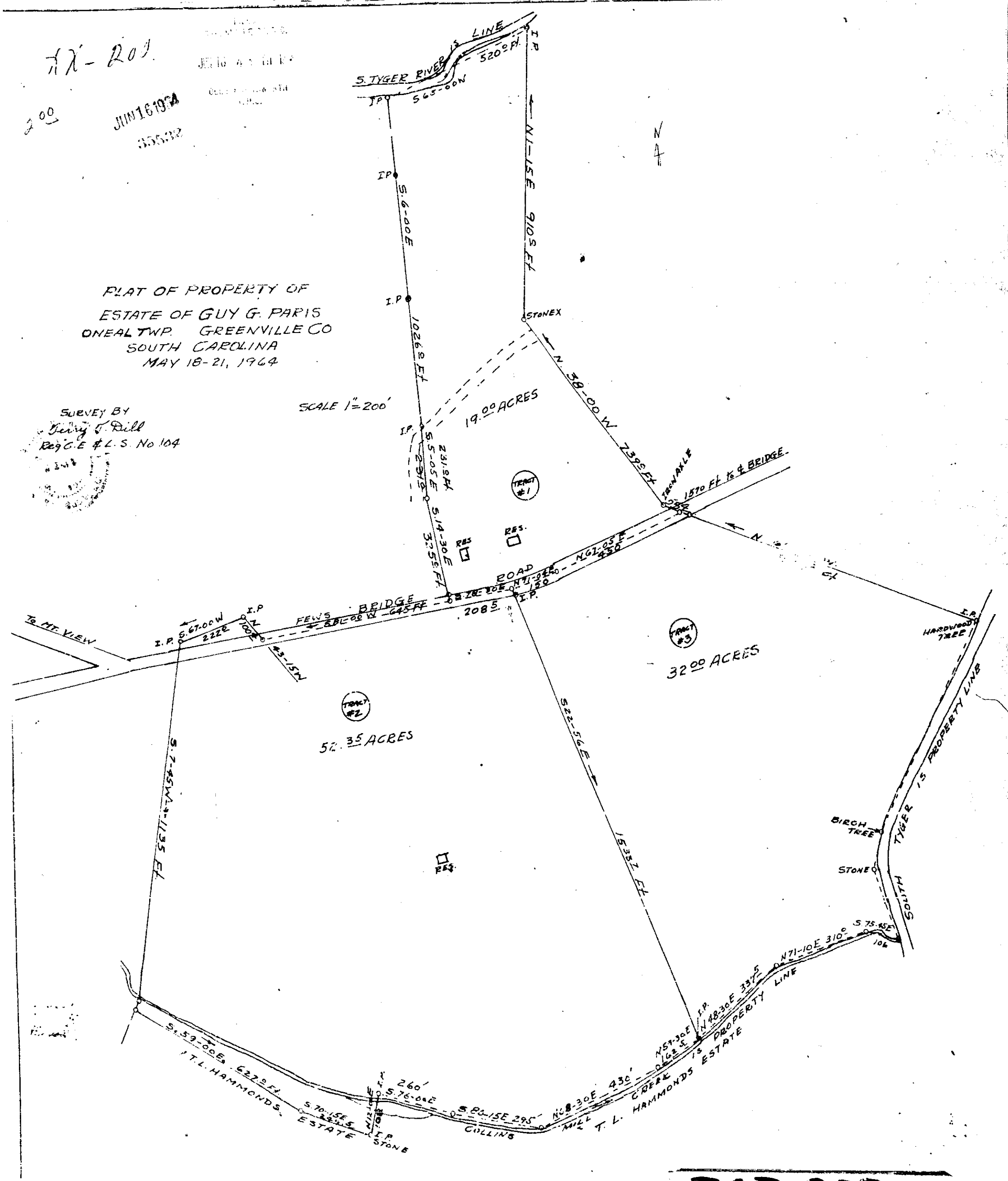

25532 Filed This 16 day of June 1964
And Recorded in Vol. 2 Page 2001 at M
Register Meane Conveyance Greenville County, S. C.

BAD COPY

